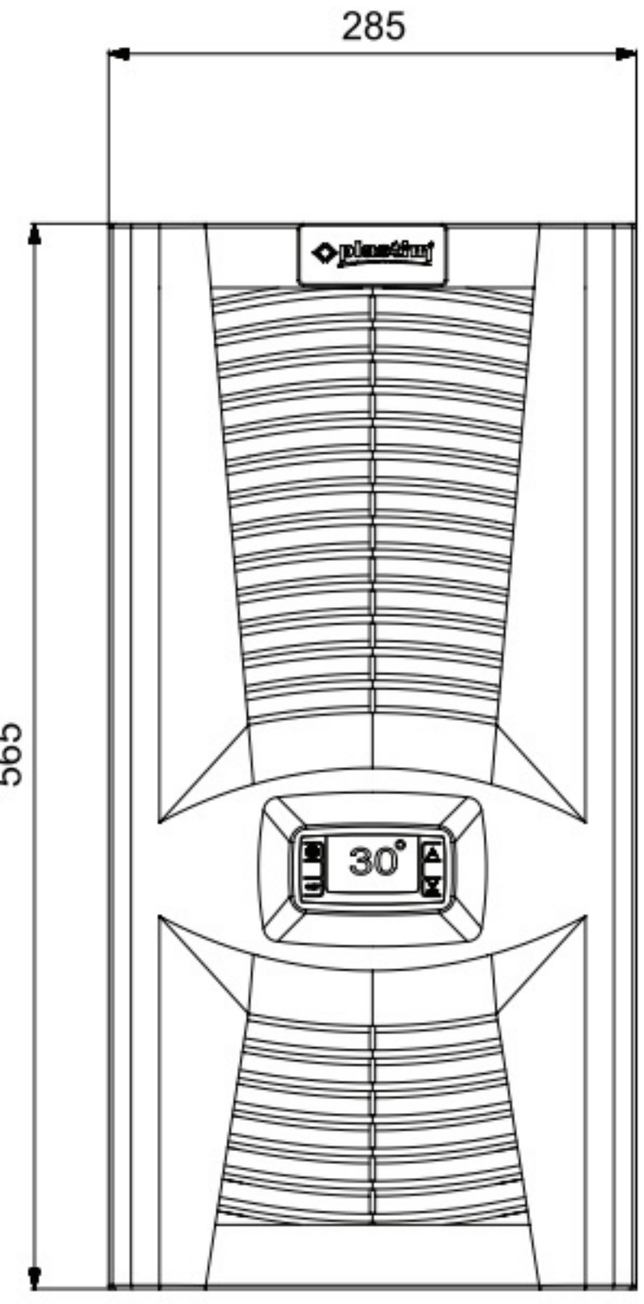
285
565
30°

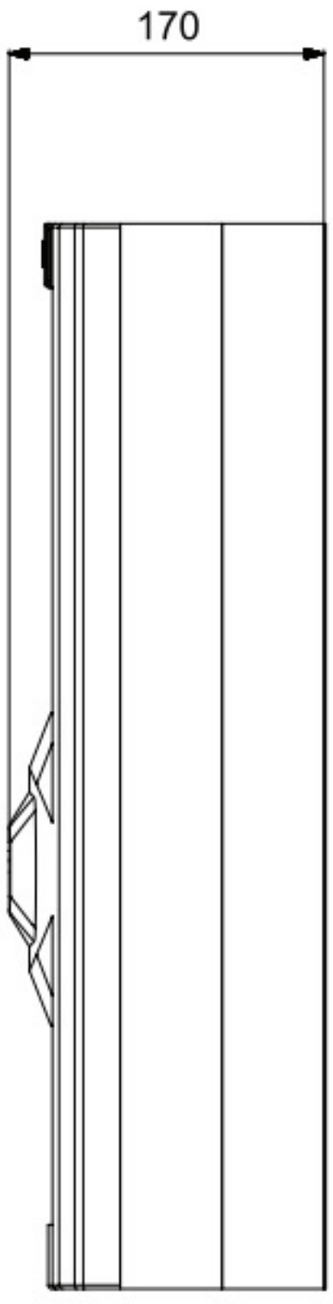
170

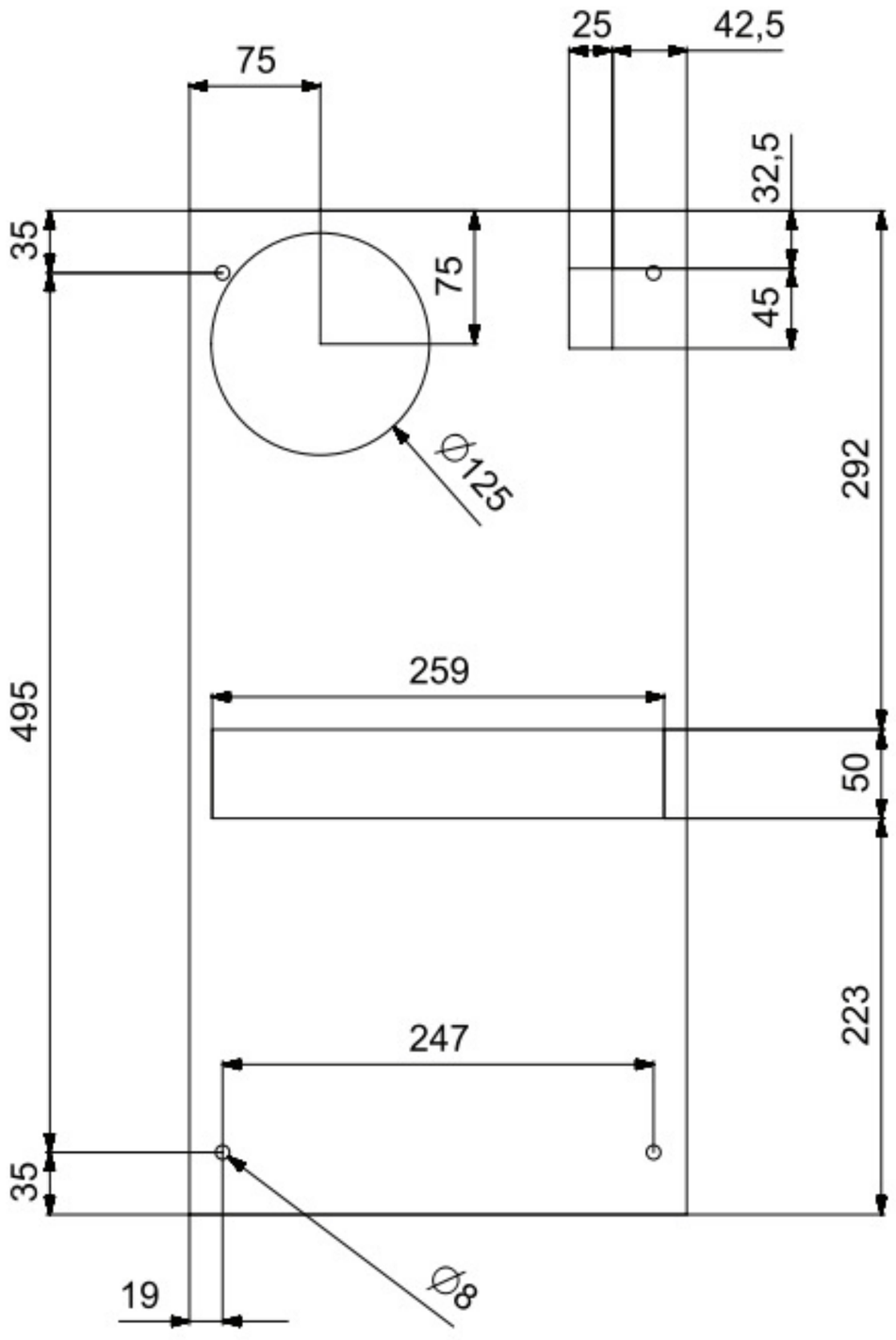
75
25
42,5
32,5
35
75
45
Ø125
292
495
259
50
223
247
35
19
Ø8